

20CHOCOLATE DOWNHILL CUP 2023, SLOVENIA DOWNHILL CUP

CALENDAR

GOLOVEC TRAILS TEST DAY	April 8 (downhill promo day)
DH KAMNIK	April 30. (SLO)
DH PECA/PETZEN 2023	July 1 (AUT)
DH SOR'CA 2023	July 9 (SLO CN)
DH SLJEME	September 24 (CRO)
DH ROBIDIŠČE 2023	October 8 (SLO)

DH SOR'CA 2023 PROPOSITIONS

20chocolate Downhill Cup 2023 - DH Sor'ca 2023, July 9th, 2023

BASIC INFORMATION

Organizer:	Turistični center Soriška planina d.o.o., Zgornja Sorica 55, 5229 Sorica +386 (0) 51 381 617 info@soriska-planina.si www.soriska-planina.si
Discipline:	Downhill (DHI)
Level:	Slovenia Cup / National Championship
Location:	Soriška planina
Date:	July 9th, 2023

CATEGORIES

U13 boys/girls	(11 - 12 years, born 2012 and 2011) *
U15 boys	(13 - 14 years, born 2010 and 2009)
U17 male	(15 - 16 years, born 2008 and 2007)
U19 male	(17 - 18 years, born 2006 and 2005)
Amateur men	(19 - 34 years, born 2004-1989)
Master men	(35 years and above, born 1988 and earlier)
Women	(13 years and above, born 2010 and earlier)
Elite men	(19 years and above, born 2004 and earlier)

**U13 boys/girls is an open category, uniting boys and girls with license and daily license. Also with a joint ceremony.*

Elite men category is only open for riders with license.

DH Sorica is Slovenian national championship race so only Slovenian riders will receive the national championship points.

The National Champion jersey and title are awarded only to riders with license of Slovenian cycling federation and nationality in category U17 men, U19 men, Elite men, Women, Master and Amateur men.

20chocolate Downhill Cup is the Slovenian Downhill Cup series. Points are awarded only to riders with license of any federation or nationality.

REGISTRATION

Registration closes on Thursday before the event, July 6, 2023, at 23:59. Registration is open at [DH.Sorca \(DP\) - Prijavim.se](http://DH.Sorca(DP)-Prijavim.se)

Entry fee should be paid at registration or registration is not valid.

ENTRY FEES

Elite men, U19 men, U17 men, Master men and Amateur men: 35 EUR at preregistration and 55 EUR at late registration on site.

U13 boys/girls, U15 boys, women: 25 EUR at preregistration and 50 EUR at late registration.

Non-licensed riders are obliged to apply for Slovenia Cycling daily license. They can enter the following categories: U13, U15, U17, U19, Amateur, Master and Women. Daily license is available at preregistration at prijavim.se or at number pick up in race office. The cost is 15 €.

REGISTRATION CANCELLATION

Rider should cancel their registration **by latest 12.00 on Friday** before the race. Entry fee is returned only with medical certificate.

EVENT SCHEDULE

Saturday, July 1st, 2023*

07.30 - 09.00	registration/number pick up (at the venue)
08.00 - 09.00	track walk
09.00 - 09.15	team managers meeting
09.15 - 13.00	official training (min. of 2 runs)
14.00 - 15.30	seeding run
16.30 - 18.00	final run
18.30	award presentation (finish area)

**Organizer can change the schedule if confirmed by series coordinator and commissaires. Teams/riders will be notified on time.*

PRIZE MONEY

Category	1st place	2nd place	3rd place
Men overall	200 EUR	100 EUR	50 EUR
Women overall	200 EUR	100 EUR	50 EUR

If there are less than 5 riders taking part in the race in the category, only half of prize money will be awarded. In case of UCI event the prize money is according to the UCI rules.

TRAINING

Training at rider's own responsibility is possible on Saturday, July 8, during **chair lift Soriska planina operating hours between 9.00 do 17.00 hours**. In this case the rider must acquire his own lift pass at the price published at [Soriska Planina - pricelist \(soriska-planina.si\)](http://Soriska Planina - pricelist (soriska-planina.si))

PROTECTION EQUIPMENT

- Full face helmet with visor,
- Knee pads,
- Elbow pads*
- Back protector and/or neck brace (these two could be excluding each other).

**riders of Masters and Elite men categories can compete without elbow pads.*

THE TRACK

The race starts at the upper station of the Lajnar chairlift, partly through the forest and partly through meadows. In the upper part, there is a short rocky section followed by a series of fast turns, where this year's track is designed to be more fluid and attractive than in previous years. Then we cross the ski slope, where some pedaling will be required, and after returning to the forest, there is a very fast section with several series of roots and two larger jumps. After exiting the forest, we cross the ski slope again, where some leg power will be required, followed by another short fast section through the forest and a sprint to the finish arena at the end of the Soriška planina ski slope.

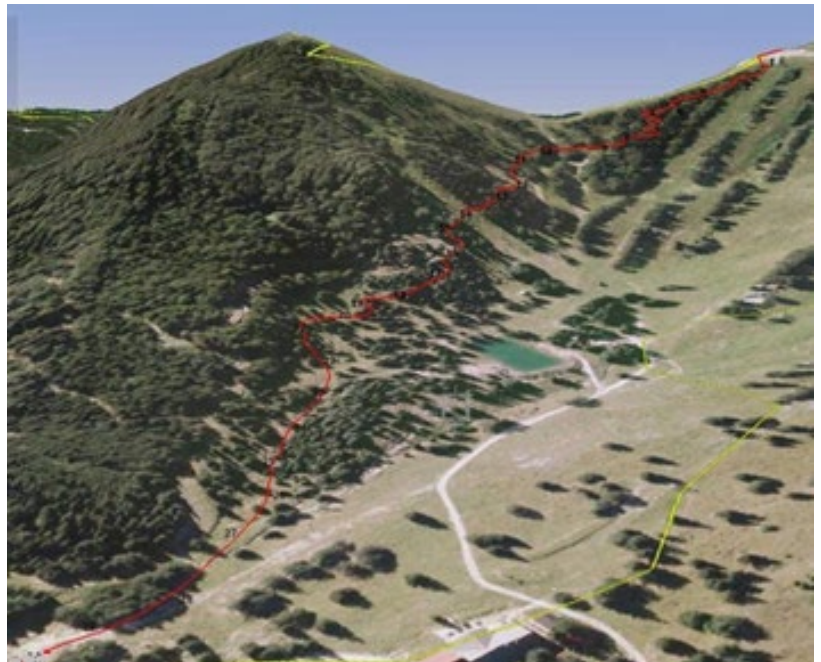

Length: 1.650 m
Elevation drop: 280 m

ELEVATION CHART

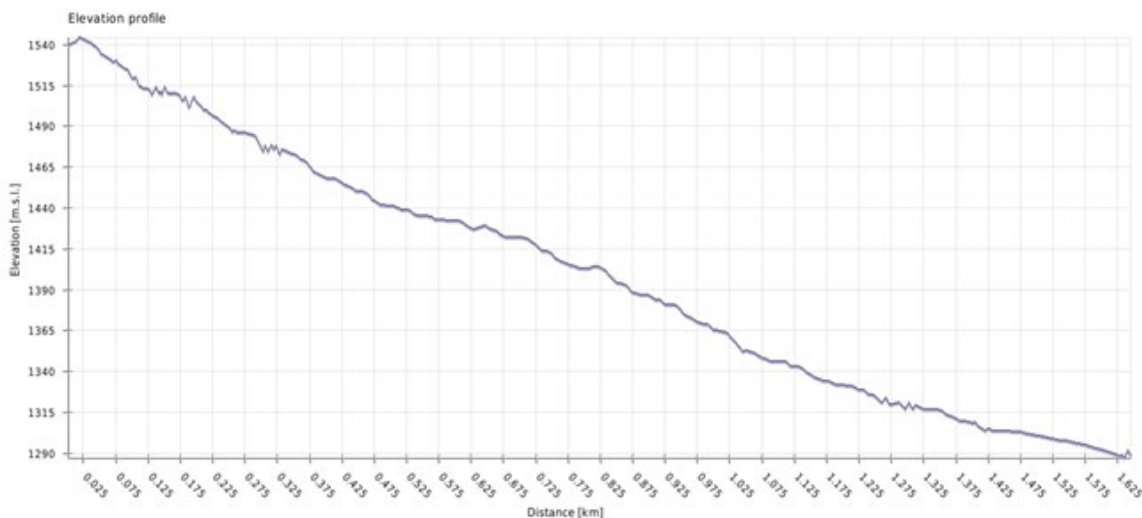

THE VENUE

Start/FINISH: close to top station of the Lajnar chair lift /mountain cabin Lajnar
Race office: Guesthouse Brunarica
Team managers meeting: start - finish area

TEAM AREA

The team area will be marked on the parking lot below the exit of the Soriška planina slope.
No reservation required.



- 1 Finish area
- 1 Team Managers meeting
- 2 Race office
- 3 Team area
- 4 Parking

ACCOMMODATION

Camp Soriška planina | Zgornja Sorica 55 | 4229 Sorica | <https://soriska-planina.si>
Pension Lajnar Soriška Planina | Zgornja Sorica 55 | 4229 Sorica | <https://soriska-planina.si>
Guesthouse Brunarica Soriška Planina | Zgornja Sorica 55 | 4229 Sorica | <https://soriska-planina.si>
Guesthouse Tolc | Spodnja Sorica 8 | 4229 Sorica | www.tolc.eu
Guesthouse Macesen | Spodnja Sorica 16 | 4229 Sorica | www.macesen.si

RACE MANAGEMENT

Event director: Jošt Zaman, mobitel 031 439 093
Course/marshals chief: Uroš Lenkič
Race office: Tatjana Novak
Commissaires: DKSS - društvo kolesarskih sodnikov Slovenije, info.dkss@gmail.com