



www.sloveniadownhillcup.si

20CHOCOLATE DOWNHILL CUP 2023, SLOVENIA DOWNHILL CUP

CALENDAR

GOLOVEC TRAILS TEST DAY	April 8 (downhill promo day)
DH KAMNIK	April 30. (SLO)
DH PECA/PETZEN 2023	July 1 (AUT)
DH SOR'CA 2023	July 9 (SLO CN)
DH SLJEME	September 24 (CRO)
DH ROBIDIŠČE 2023	October 8 (SLO)

DH PECA 2023 PROPOSITIONS

20chocolate Downhill Cup 2023 - DH Peca/Petzen 2023, July 1st, 2023

BASIC INFORMATION

Organizer:	ŠD MTB Koroška, Trg 12a, 2391 Prevalje +386 (0) 70 929 950 +386 (0) 40 833 738
Discipline:	Downhill (DHI)
Level:	Slovenia Cup / Auner Austrian Gravity Series
Location:	Petzen, MTB ZONE Bikepark Petzen
Date:	July 1st, 2023

CATEGORIES

U13 boys/girls	(11 - 12 years, born 2012 and 2011)*
U15 boys	(13 - 14 years, born 2010 and 2009)
U17 male	(15 - 16 years, born 2008 and 2007)
U19 male	(17 - 18 years, born 2006 and 2005)
Amateur men	(19 - 34 years, born 2004-1989)
Master men	(35 years and above, born 1988 and earlier)
Women	(13 years and above, born 2010 and earlier)
Elite men	(19 years and above, born 2004 and earlier)

**U13 boys/girls is an open category, uniting boys and girls with license and daily license. Also with a joint ceremony.*

Elite men category is only open for riders with licence.

20chocolate Downhill Cup is the Slovenian Downhill Cup series. Points are awarded only to riders with license of any federation or nationality.

REGISTRATION

Registration closes on Thursday before the event, June 29, 2023, at 23:59. Registration is open at Prijavim.se.

www.sloveniadownhillcup.si



www.sloveniadownhillcup.si

Entry fee should be paid at registration or registration is not valid.

ENTRY FEES

Elite men, U19 men, U17 men, U15 boys, Women, Master men and Amateur men: 45 EUR at preregistration and 65 EUR at late registration on site.

U13 boys/girls: 30 EUR at preregistration and 50 EUR at late registration.

Non-licensed riders are obliged to apply for Slovenia Cycling daily license. They can enter the following categories: U13, U15, U17, U19, Amateur, Master and Women. Daily license is available at preregistration at prijavim.se or at number pick up in race office. The cost is 15 €.

REGISTRATION CANCELLATION

Rider should cancel their registration **by latest 12.00 on Friday** before the race. Entry fee is returned only with medical certificate.

EVENT SCHEDULE

Saturday, July 1st, 2023*

07.30 - 09.00	registration/number pick up (at the venue)
08.00 - 09.00	track walk
09.00 - 09.15	team managers meeting
09.15 - 13.00	official training (min. of 2 runs)
14.00 - 15.30	seeding run
16.30 - 18.00	final run
18.30	award presentation (finish area)

**Organizer can change the schedule if confirmed by series coordinator and commissaires. Teams/riders will be notified on time.*

PRIZE MONEY

Category	1st place	2nd place	3rd place
Men overall	200 EUR	100 EUR	50 EUR
Women overall	200 EUR	100 EUR	50 EUR

If there are less than 5 riders taking part in the race in the category, only half of prize money will be awarded. In case of UCI event the prize money is according to the UCI rules.

TRAINING

Training at rider's own responsibility is possible on Friday, June 30, during **MTB ZONE Bikepark Petzen operating hours between 9.00 do 16.30 hours**. In this case the riders has to acquire his own lift pass at the price published at [MTB ZONE Bikeparks - Petzen \(mtbzone-bikepark.com\)](http://mtbzone-bikepark.com).

Some sections of the track will be rideable from Saturday, June 24, during the **MTB ZONE Bikepark Petzen operating hours**. **Track closures due do track preparation are possible**. Any changes will be published on www.sloveniadownhillcup.si and on social media.

www.sloveniadownhillcup.si

PROTECTION EQUIPMENT

- Full face helmet with visor,
- Knee pads,
- Elbow pads*
- Back protector and/or neck brace (these two could be excluding each other).

**riders of Masters and Elite men categories can compete without elbow pads.*

THE TRACK

The start of DH Pec/Petzen track is on T8 section of Thriller trail. The track consists of flowing bike park sections, grassy sections on ski slopes and steep rooted forest sections.

The track starts with berms, followed by a double drop and a fast section on the ski slope. After entering the forest the rider hits a rocky section, followed by steep berms with addition of rollers, drops, step-downs and rock gardens.

The forest section is followed by off camber section on ski slope, then by another forest section with a large table-top jump, a large berm, a drop and another fast grassy section.

In the next forest the track merges into the EWS track. After exiting onto a ski slope again the track features some more fast turns and jumps follow on the ski slope before the finish by the Emmi's Mosthutte cabin.

Length: 2.000 m
Elevation drop: 300 m

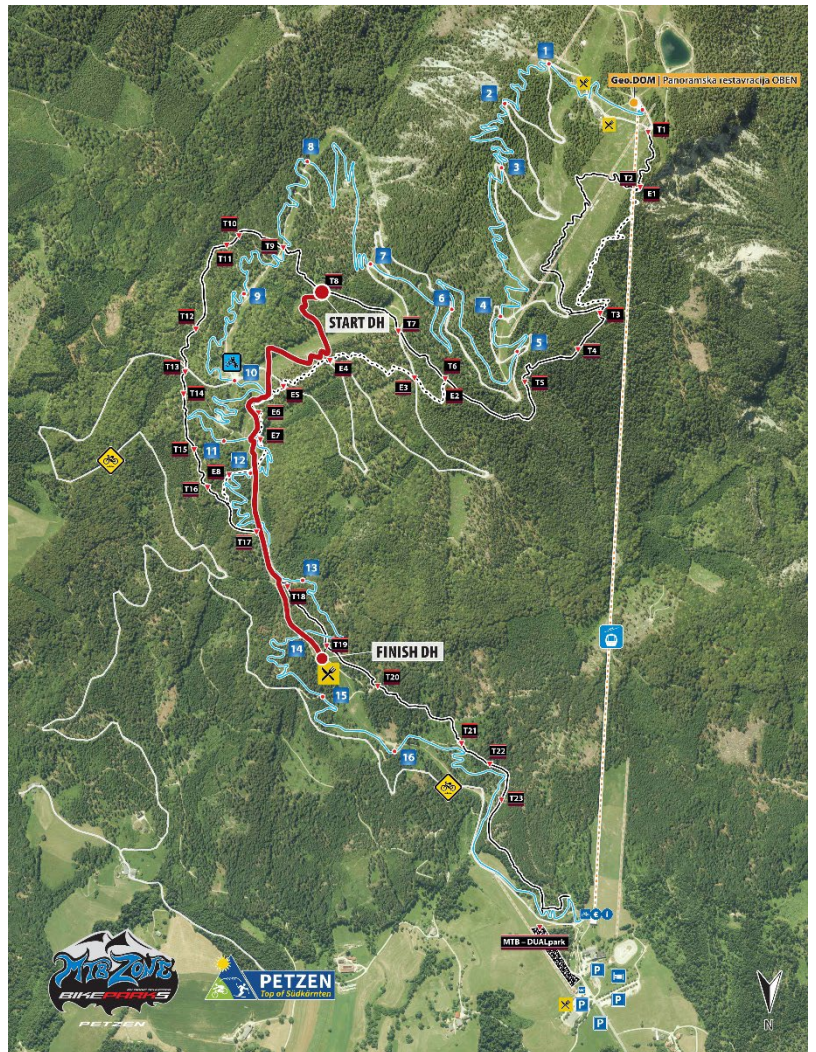

ELEVATION CHART

Coming soon.

THE VENUE

Start/FINISH: T8 section on Thriller / Emmi's Mosthütte
Race office: Petzen Nest, right by the parking
Team managers meeting: Petzen Nest

TEAM AREA

The team area will be marked on the Petzen parking lot. No reservation required.

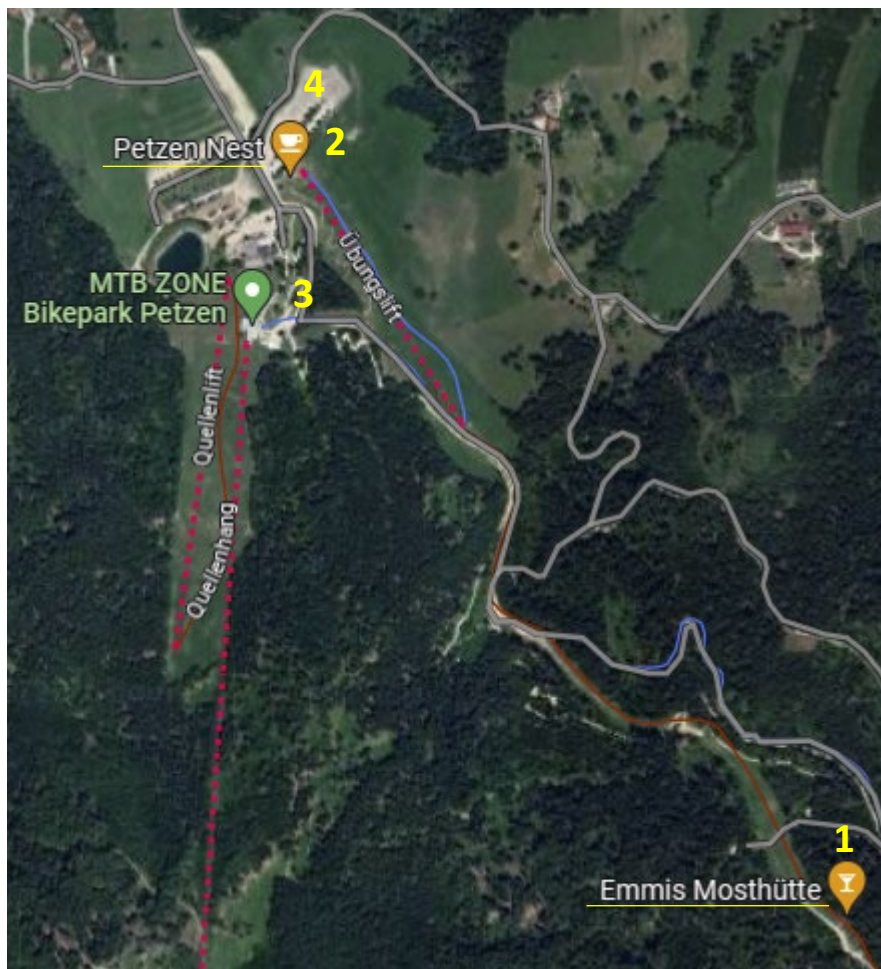

- 1 Finish area
- 2 Race office
- 2 Team Managers meeting
- 3 Bottom station
- 4 Team area
- 4 Parking

ACCOMMODATION

[Accommodation | koroska.si](http://Accommodation.koroska.si)
<https://www.suedkaernten.at/de/region/seen/klopeiner-see/>

RACE MANAGEMENT

Event director: Anej Štrucl, +386 40 833 738
Course/marshals chief: Damjan Kalčič, +386 70 929 950
Race office: Damjan Kalčič
Commissaires: DKSS - društvo kolesarskih sodnikov Slovenije, info.dkss@gmail.com